

Newark & Sherwood District Council

Street Naming and Numbering



Development Name: Conversion of former Lincoln College Annexe, Mount Lane, Newark

Ref. No. 26/00035/CONVER

Planning Application No.s 24/00914/FUL, 25/01280/S73 & 26/00175/S73

Postal Address Allocations

Plot No	Postal Address	UPRN
Street Name: Mount Lane		
Flat 4 on plan - GF	1 The Old Piano School Mount Lane Newark On Trent NG24 1JT	010097475260
Flat 1 on plan - GF	2 The Old Piano School Mount Lane Newark On Trent NG24 1JT	010097475261
Flat 2 on plan - FF	3 The Old Piano School Mount Lane Newark On Trent NG24 1JT	010097475262
Flat 3 on plan - GF	4 The Old Piano School Mount Lane Newark On Trent NG24 1JT	010097475263
House 1 on plan	5 The Old Piano School Mount Lane Newark On Trent NG24 1JT	010097475264
House 2 on plan	6 The Old Piano School Mount Lane Newark On Trent NG24 1JT	010097475265
House 3 on plan	7 The Old Piano School Mount Lane Newark On Trent NG24 1JT	010097475266
House 4 on plan	8 The Old Piano School Mount Lane Newark On Trent NG24 1JT	010097475267

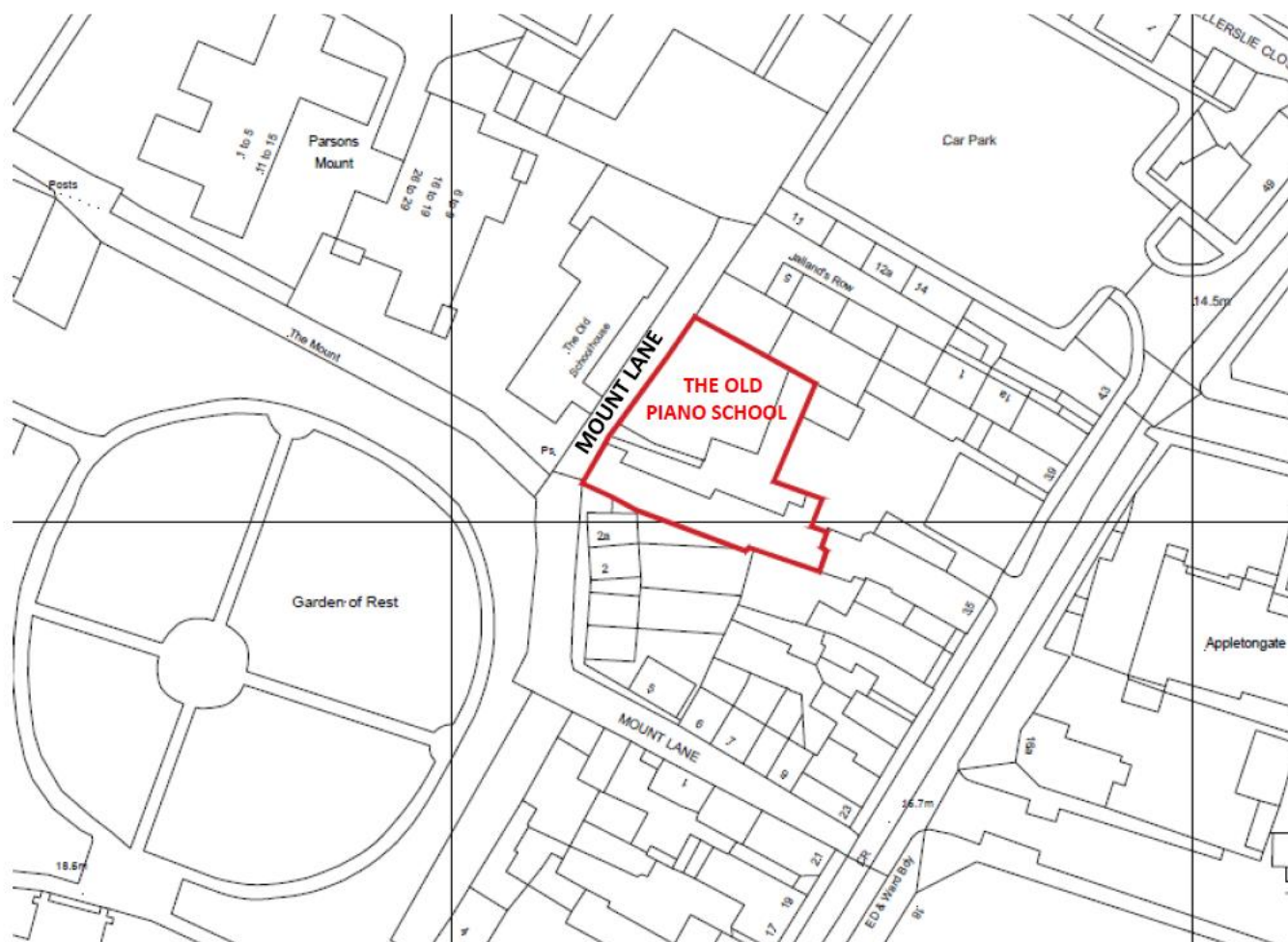

Newark & Sherwood District Council Street Naming and Numbering



Development Name: Conversion of former Lincoln College Annexe, Mount Lane, Newark

Ref. No. 26/00035/CONVER

Planning Application No.s 24/00914/FUL, 25/01280/S73 & 26/00175/S73

Postal Address Allocations

GROUND FLOOR PLAN



Newark & Sherwood District Council

Street Naming and Numbering



Development Name: Conversion of former Lincoln College Annexe, Mount Lane, Newark

Ref. No. 26/00035/CONVER

Planning Application No.s 24/00914/FUL, 25/01280/S73 & 26/00175/S73

Postal Address Allocations

FIRST FLOOR PLAN FOR 3 THE OLD PIANO SCHOOL

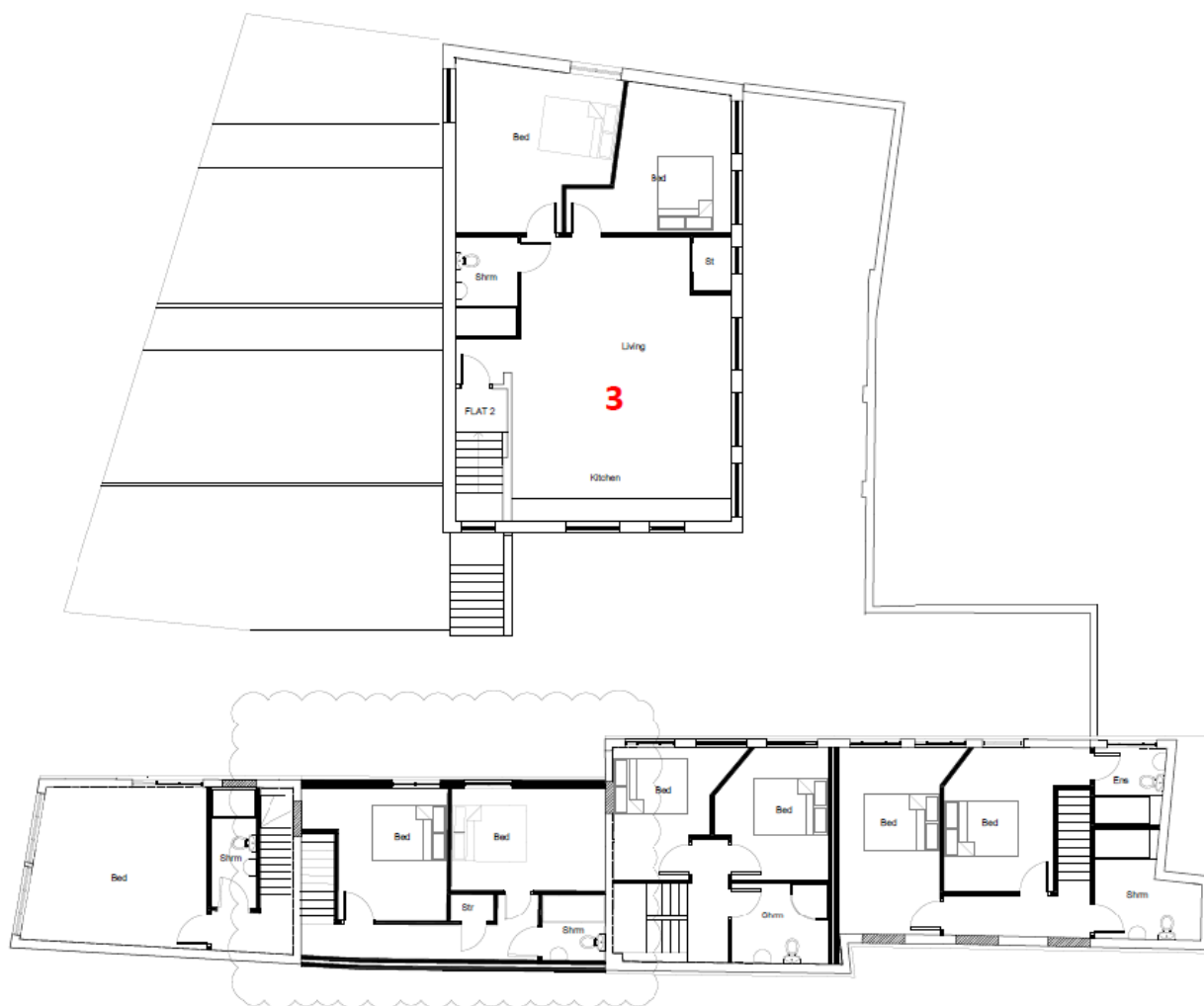

Official copy issued on 17th April 2026 under the Council's Statutory Street Naming and Numbering powers.

The plan shows the general position, not the exact position of an address. It may be subject to distortions in scale.

The Unique Property Reference Number (UPRN) is generated from the NLPG, in accordance with BS7666.

Postcodes are allocated by Royal Mail under the Postal Services Act 2000