Polling Districts of Blidworth County Electoral Division

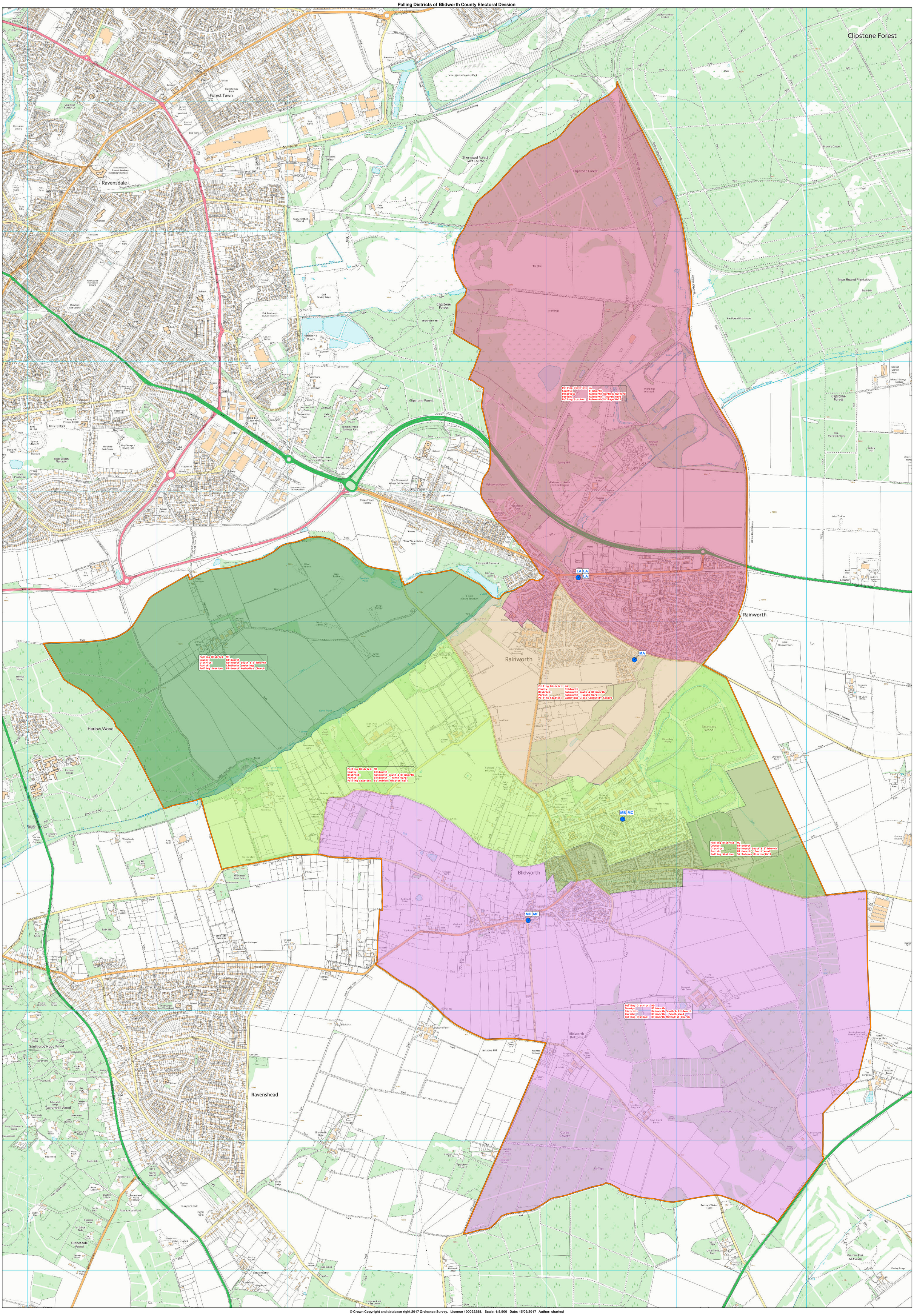

© Crown Copyright and database right 2017 Ordnance Survey. Licence 100022288. Scale: 1:8,900 Date: 15/02/2017 Author: charlesl